

No. 1 Introduction and Song

Phoebe

Gilbert and Sullivan

Allegretto non troppo

Higher Key

p

9

17

5

(A) *solo*
p

38

2

più mosso
8

(B) *a tempo*
p

54

(C) 6

66

1.

2.

(D) 8
f

80 (Oboe)
f *p*

No. 1 Introduction and Song

Phoebe Higher Key

Gilbert and Sullivan

Allegretto non troppo

p

7

15 (Fl. 1, Cl, Bn) 5 4

(A) 2 6 *p*

44 *più mosso* 8 (B) *a tempo* *p*

(C) 6 1. 2. (D) 8 *f*

80 (Oboe) *f* *p*

Oboe

No. 1 Introduction and Song

Phoebe Higher Key

Gilbert and Sullivan

Allegretto non troppo

8

p

15

10

A

2

3

34

p

3

44

più mosso

8

B

a tempo

8

C

6

1. 5

2.

D

8

80

p

f

p

No. 1 Introduction and Song

Phoebe Higher Key

Gilbert and Sullivan

Allegretto non troppo

p

9

17

5

(A)

2 2 2

p

41

più mosso

8

(B) *a tempo*

p

57

(C)

6

1.

f

71

(D)

2.

p

5

82

f

p

No. 1 Introduction and Song

Phoebe Higher Key

Gilbert and Sullivan

Allegretto non troppo

p

8

15

27

A 2 2 2

p

più mosso 8 **B** *a tempo*

p

C

54 6

66 1. 2. **D**

f *p*

76 5

f *p*

No. 1 Introduction and Song

Phoebe Higher Key

Gilbert and Sullivan

Allegretto non troppo

p

8

15

26

(A) *p* *p*

38

più mosso (B) *a tempo* *p*

55

(C) 6

66

1. *f* 2. *p*

(D)

76

3 *f* *p*

No. 1 Introduction and Song

Phoebe Higher Key

Gilbert and Sullivan

Allegretto non troppo

p

7

14

10

A

2

2

33

2

p

44

più mosso

8

B

a tempo

4

C

6

p

66

1.

2.

D

8

f

82

f

p

Horn in F

No. 1 Introduction and Song

Phoebe Higher Key

Gilbert and Sullivan

Allegretto non troppo

17 11 (A) 2 (Vox) 11

44 *più mosso* 8 (B) *a tempo* (C) 6

66 1. 5 (D) 4

83 *f* *p*

No. 1 Introduction and Song

Phoebe

Gilbert and Sullivan

Allegretto non troppo

Higher Key

pizz.

f

7

13

p

22

(A) *Div.*

37

più mosso
arco

p

48

(B) *a tempo*
pizz.

56

(C) *arco*

No. 1 Introduction and Song
Phoebe

65 1. pizz. *f*

71 2. pizz. **D** arco

79 *f* *p*

No. 1 Introduction and Song

Phoebe Higher Key

Gilbert and Sullivan

Allegretto non troppo

pizz.

f

7

14

p

22

(A)

37

più mosso

arco

3

p

(B) *a tempo*
pizz.

48

(C) *Divisi*
arco

56

No. 1 Introduction and Song
Phoebe

65 *pizz.*
1. *f* 2. *pizz.*

D *arco*

80 *f* *p*

No. 1 Introduction and Song
Phoebe

39

41

44

Divisi
più mosso

p

(B) *a tempo*

2 3 4

56

(C)

64

1. pizz. arco

f

71

2.

(D) 2 3 4

76

83

f *p*

No. 1 Introduction and Song

Phoebe Higher Key

Gilbert and Sullivan

Allegretto non troppo
pizz.

f

p

3

No. 1 Introduction and Song
Phoebe

44 *più mosso*
arco

(B) *a tempo*

56

(C) arco

pizz.

71 2. pizz.

(D)

76 arco

83

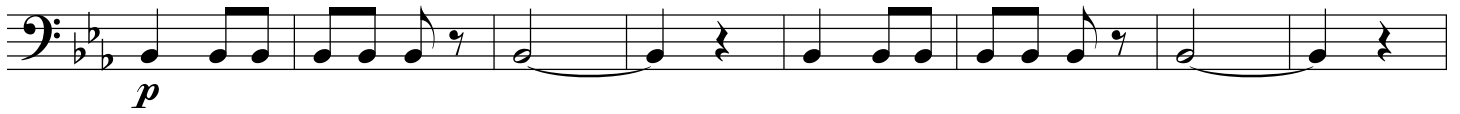
No. 1 Introduction and Song
Phoebe44 *più mosso*
arcoⓑ *a tempo*

58 Ⓒ arco

66 1. pizz.

71 2. pizz.

76 arco

83

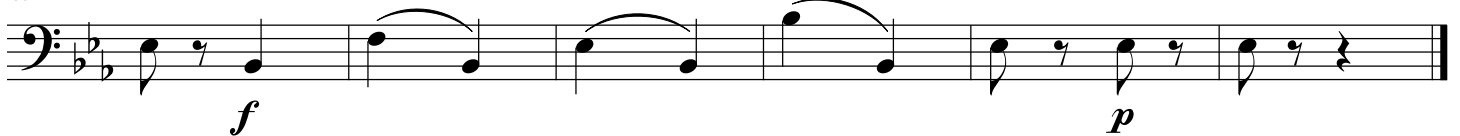

Double Bass

No. 1 Introduction and Song

Phoebe
Higher Key

Gilbert and Sullivan

Allegretto non troppo

pizz.

5

f

5

9

13

18

24

31

37

No. 1 Introduction and Song
Phoebe

44 *più mosso*
arco

(B) *a tempo*

(C) arco

66 1. pizz.

71 2. pizz.

(D)

76 arco

83
